

Complete solution from a single supplier

MagEtegra ME-ACS software centralizes building access security management with face recognition reader, fingerprint, card access, integrated CCTV and time attendance into a single platform for small to big businesses. ME-ACS is simple enough for small office usage yet powerful enough to manage the security system of the entire building.

Time	Set Code	Card Code	Event	Door	User ID	Name	Department
21:41	00218	30322	Normal access by card only	1.0.1 Entrance	JAS43008	Sarah	Star
21:42	00218	66445	Normal access by card only	1.0.1 Entrance	JAS4406	Amy	Star
21:43	00218	79297	Normal access by card only	1.0.1 Entrance	JAN7802	Becki	State
22:48	00218	86466	Normal access by card only	1.0.1 Entrance	JAN7802	Becki	State
22:48	00217	53433	Normal access by card only	1.0.1 Entrance	JAN9123	Shi	Production
23:48	00218	30166	Normal access by card only	1.0.1 Entrance	JAN0293	Mary	Account
18:50	00218	30166	Normal access by card only	1.0.1 Entrance	JAS4406	Jackson	HR

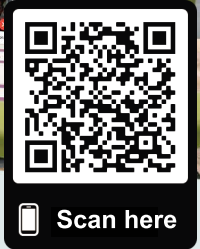

Features



Intuitive GUI will have your system up and running in no time

Control panel show user friendly functional flow

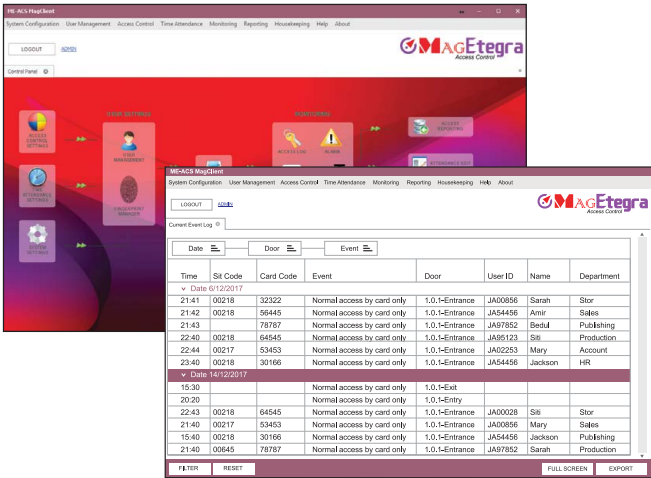

Cascading filter search

GUI has been optimized to provide very clean, uncluttered and simple interface yet with powerful functions beneath it. Skin color theme and background image can be changed to suit different user preferences.

Function menu is very intuitive and require only very minimal training. Control Panel arrange all common functions into a interactive process flow chart so that operator can learn how to properly operate the software in shortest time possible.

CAS-Filtering function allows you to filter the event to search for evidence faster. Cascading filters narrow down search result efficiently with multiple parameters to give you more precise data filtering especially on large event records.



Integrated CCTV Surveillance for more effective security with visual evidence

Door commander with integrated CCTV function allows live view video on selected doors to visually verify visitor identity before unlocking the door to allow access.

In / Out monitoring captures pictures for every normal access event real time from selected doors. Pictures from user profile, current badging and previous badging is displayed on the same screen for operator to easily verify their identity.

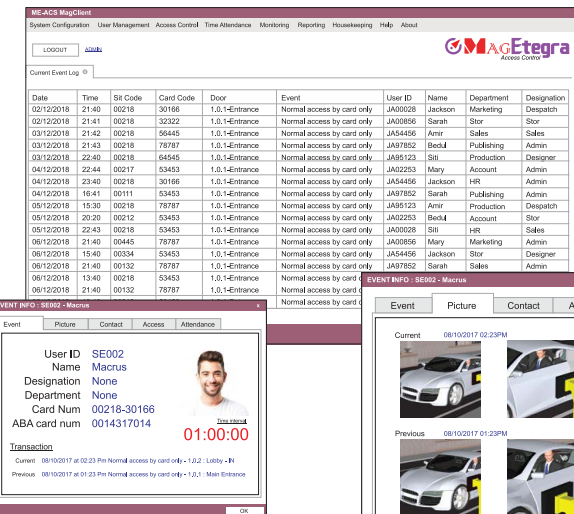

Current event log

Event info

Double click event log to see pictures captured for that event

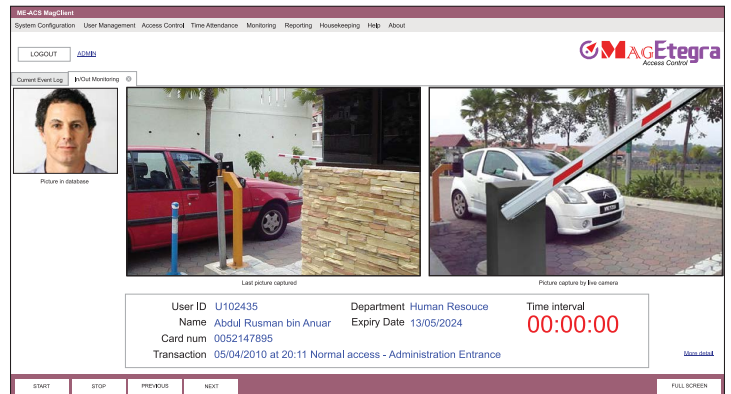

In / Out monitoring that shows car entering and exiting

When used in parking access, guard can verify if driver is the same as shown by user profile picture and if it is the same car IN now and OUT previously.

When used in attendance, these are real visual evidence of valid entry and a great solution to eliminate buddy punching in time attendance. This greatly enhance security effectiveness and time attendance accuracy.

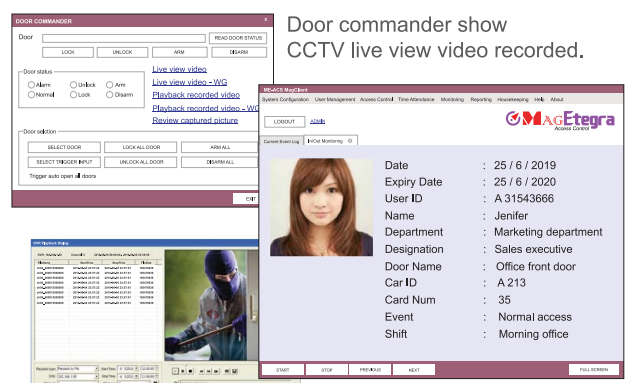

Alarm event video clip playback and download

User profile live display as user flash card



Alarm monitoring ensures every security breach is recorded and handled for audit

Forced entry and door opened too long are captured as alarm event. Captured picture and recorded video during alarm can be directly reviewed from alarm event log without the hassle of searching in DVR for playback. This helps guards to respond quicker during an alarmed event. Supervisor can review visual evidence captured and acknowledgement can be entered into each detected alarm to verify and counter future alarm event.

Date	Time	Door	Event	Acknowledge
02/12/2019	11:10 AM	1.0.1-Entrance	Alarm : Auto unlock triggered	Param forgot close door
02/12/2019	11:08 AM	3.3.3-Entrance	Alarm : Force open	
03/12/2019	10:55 AM	1.0.9-Exit	Alarm : Force open	
03/12/2019	11:55 AM	1.0.2-Exit	Alarm : Force open	Break In
03/12/2019	11:25 AM	1.0.1-Entrance	Alarm : Force open	
04/12/2019	13:55AM	1.0.7-Exit	Alarm : Force open	
04/12/2019	16:58 AM	1.0.1-Entrance	Alarm : Force open	William forgot close door
04/12/2019	08:14 AM	1.0.3-Side Gate	Alarm : Force open	
05/12/2019	05:12 AM	1.0.5-Parking	Alarm : Auto unlock triggered	
05/12/2019	04:45 AM	2.0.1-Front	Alarm : Force open	
05/12/2019	12:32 AM	3.0.1-Office	Alarm : Door open too long	Alvin forgot close door
04/12/2019	16:25 AM	6.0.1-Production	Alarm : Door open too long	Sara forgot close door
04/12/2019	18:20 AM	1.0.5-Back	Alarm : Door open too long	
05/12/2019	20:41 AM	2.0.3-Lift	Alarm : Door open too long	



Alarm picture captured

ALARM EVENT ACKNOWLEDGE

Acknowledgement confirmed

Date 24/08/2017
Time 10:09PM
Door 1.0.1-Main Entrance
Event Alarm : Force open

Last Acknowledge remark
Edmond force open the door

Acknowledge remark

Operator on duty Administrator

OK

ALARM EVENT ACKNOWLEDGE

Pending acknowledgement...

Date 24/08/2017
Time 10:09PM
Door 1.0.1-Main Entrance
Event Alarm : Force open

Last Acknowledge remark

Acknowledge remark

Operator on duty Administrator

OK CANCEL

Alarm acknowledgement

Alarm list



Flexible time attendance to automate clocking report and monitor staff punctuality

Time attendance support flexible multi shift (auto detect), overnight shift and multi breaks to capture employee clocking as accurate as possible. Clocking data is analyzed to provide total work time, break time, overtime, late to work, early home and long lunch. Leave management allow employee to apply leave in advance.

WEEKLY SHIFT SETTING

No. Description
1 Morning
2 Night
3 Weekend Shift
4 Normal shift
5 7am to 3pm
6 7pm to 7am
7 3pm to 11pm
8 6am to 12pm
9 12pm to 6pm
10 6pm to 12am
11 10am to 7pm

Num 1
Shift Code MS1
Description Morning

Working Time Break Time Overtime (OVT)

START 07:00 Actual 09:00
Time IN 15:00 next day 18:00 next day 23:00 next day
Time OUT 15:00 next day 18:00 next day 23:00 next day

Total working hours 19:00 hrs

Grace period allowance
Late In 00:00 Auto delay Time out if late
Early Out 00:00 Exclude Early-IN for work

ADD EDIT DELETE SAVE

Weekly shift

YEARLY SHIFT SETTING

No. Description
12 Yearly Shift 1
13 Yearly Shift 2
14 Yearly Shift 3

Num 12
Shift Code YS1
Description Yearly Shift 1
Color 31, 73, 125

Working Time Break Time Overtime (OVT)

START 07:00 Actual 09:00 END 11:00
Time IN 10:00 next day 18:00 next day 23:00 next day
Time OUT 10:00 next day 18:00 next day 23:00 next day

Total working hours 00:00 hrs

Grace period allowance
Late In 00:00 Auto delay Time out if late
Early Out 00:00 Exclude Early-IN for work time

ADD EDIT DELETE SAVE CANCEL

Yearly shift

IMPORT/EXPORT OF ACCESS TRANSACTION

Date START 01/10/2022 END 22/10/2022

Field Arrangement Department Output Duty Label Formatting

Fields Available: Site ID, Door ID, Door Name, Transaction Type, Site Code, Card Code, Department, Alarm-Event, Acknowledged Remark, Acknowledged By, Acknowledged Date, Picture Captured, Created By

Fields Selected: Code, Time, Reader ID, Card, User ID, User Name

EXPORT NOW IMPORT NOW LOAD SETTING SAVE CANCEL

Export

Comprehensive reports summarize employee attendance, leaves and punctuality into a tabular format for easy fast review. Easily configure export field arrangement to match any third party HR software. This is a great tool to manage human resources better and help improve productivity.



User oriented access control system puts you in charge

MagEtegra's user oriented access permission allows you to specify Who (card number) can access Where (door group) at What Time (time zone) using What Method (card and/or pin, fingerprint, face). Multiple cards with different access permission can be assigned to each user profile. One card could be used for parking and another card for door access. Card number can be auto-captured for super fast bulk enrollment.



USER PROFILE

User ID: 4
 Name: Christie Chin
 Designation: BUSINESS DEVELOPMENT EXECUTIVE
 Department: SALES
 Branch: ALL
 HW User num: 4
 Card Num: 895 | 24200 | GENERATE
 Pin num: 0000
 ABA card num: 0058678920

Access mode: Card only
 Allow Pin Change
 Enable Fingerprint
 Enable Face Recognition
 Anti-passback enable
 RESET SOFT ANTIPASSBACK

Time Zone: AS
 Time Group: AS
 Door Group: AS
 Door vs Time Zone: SET
 LIFT access: AS
 Floor group: AS
 LIFT door vs floor: SET

PREVIOUS NEXT SAVE DOWNLOAD CANCEL

User profile

Advanced access permission give you the ultimate control to ensure that only authorized user can enter their authorized door(s). Easily enroll you face using webcam instead of the hassle being in front of the face recognition reader.



Area Control quickly show who else is inside the building?

Shows people count of defined area. This is useful during emergency events where authority can easily identify total people left inside the building and which room/area they are last recorded. This information is useful to assist authority to design a more effective rescue strategy. Visual pie chart to quickly show percentage of person unknown, inside or outside of the building in a single glance.

User ID	User Name	Department	Last Door Name	Last Date	Time	Status
JA00028	Jackson	Marketing	1,0,1-Entrance	02/12/2019	21:40	Inside
JA00896	Maggie	Account	3,3,3-Entrance	02/12/2019	21:41	Outside
JA54456	Zul	Sales	1,0,9-Exit	03/12/2019	21:42	Outside
JA97852	Bedul	Production	1,0,2-Exit	03/12/2019	21:43	Outside
JA95123	Jackson	HR	1,0,1-Entrance	03/12/2019	22:40	Outside
JA02253	Mary	Telemarketing	1,0,7-Exit	04/12/2019	22:44	Outside
JA54456	Jackson	Editorial	1,0,1-Entrance	04/12/2019	23:40	Outside
JA97852	Nurul	Marketing	1,0,3-Side Gate	04/12/2019	16:41	Outside
JA95123	Ahmad	Account	1,0,5-Parking	05/12/2019	15:30	Unknown
JA02253	Stephanie	Sales	2,0,1-Front	05/12/2019	20:20	Unknown
JA00028	Amir	Production	3,0,1-Office	05/12/2019	22:43	Outside
JA54456	Param	HR	6,0,1-Production	04/12/2019	23:40	Inside
JA97852	Sarah	Telemarketing	1,0,5-Back	04/12/2019	16:41	Inside
JA95123	Gopal	Editorial	2,0,3-Lift	05/12/2019	15:30	Inside

Summary: Total Users (Pie chart showing 60.00% Inside, 35.00% Outside, 5.00% Unknown)

Area Directory: ALL

FILTER RESET FULL SCREEN EXPORT



E-Map helps you response to alarm faster

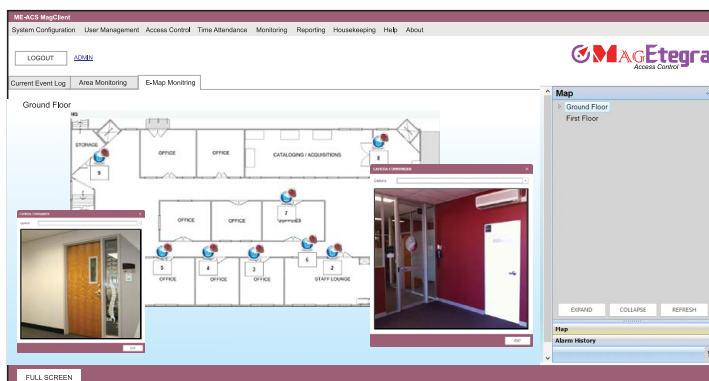

Interactive map shows real time status of installed doors and camera. During alarm event, E-Map will pin point accurate exact location visually on the map allowing guard to immediately rush to affected site. This greatly enhances guard responsiveness since they do not need to waste time finding the location based on the door name. It will also avoid the mistake of guard attending the wrong location.

E-map allow more effective visual monitoring and alarm handling



Powerful client / server architecture protects everywhere from anywhere

Multiple operators from anywhere in the network can manage hardware, setting, monitoring and reporting of multiple remote sites (branches) in any location. This powerful networking architecture allows multiple personnel to work together easily and keep a closer eye on organization's security protection.

Centralised Architecture

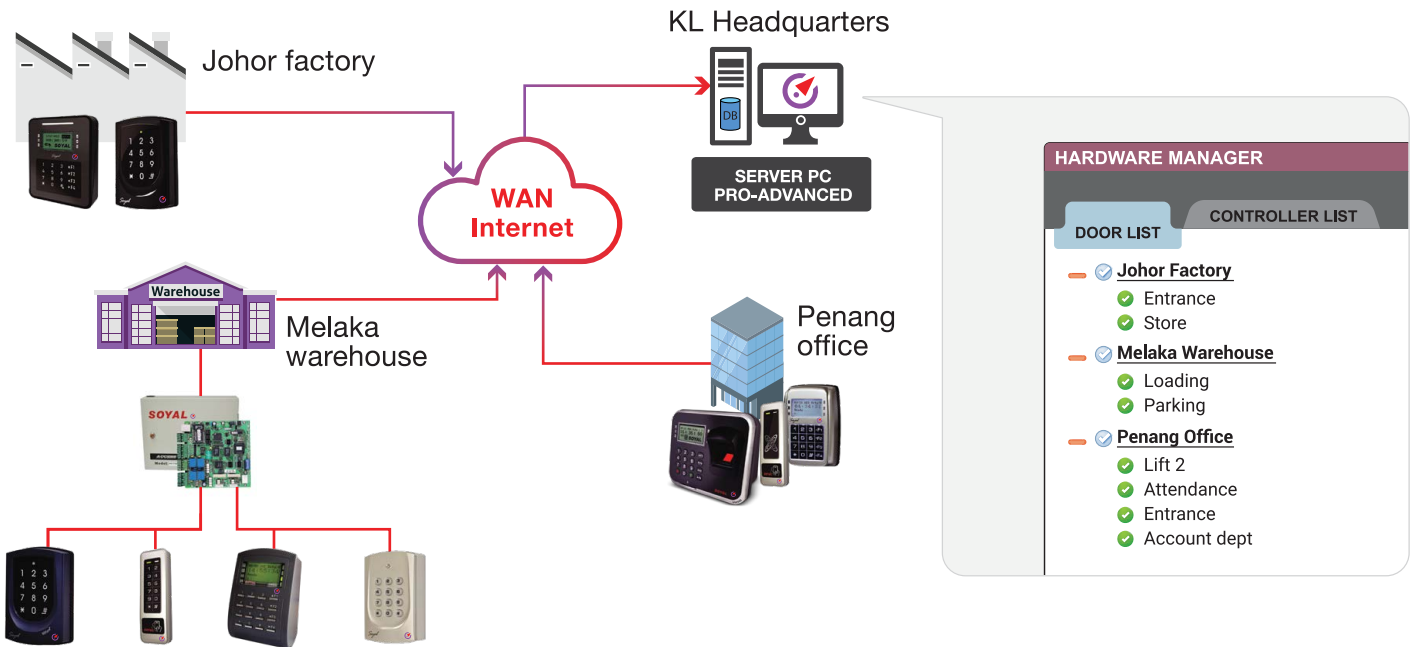

Decentralised Architecture

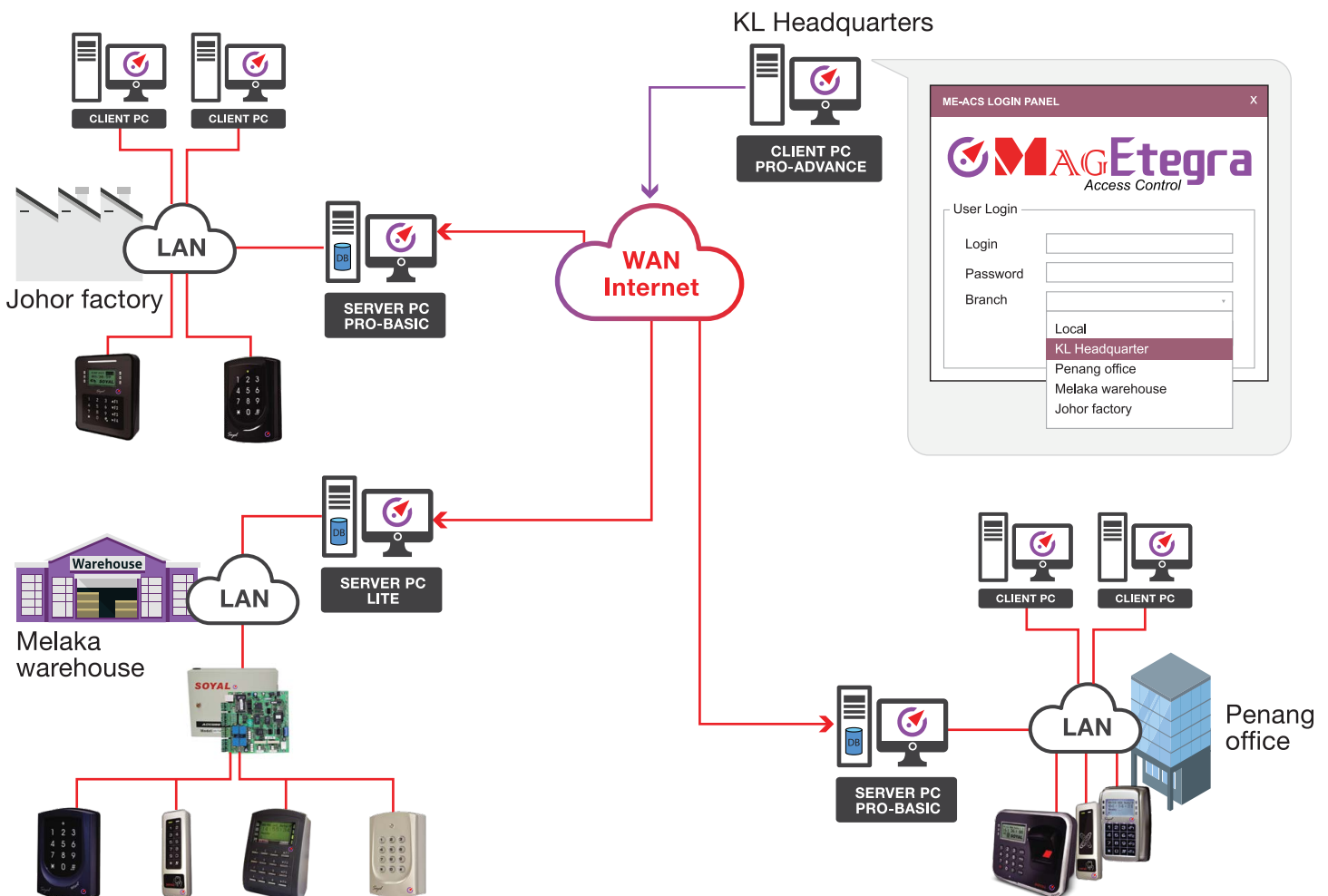

Controller reader and DVR



**FR330, FR320
& TB01**

Face recognition

Highest security with face recognition. 100K fingerprint, 50K face capacity. Direct TCP/IP.



AR721H & AR721U

Basic

Affordable low budget system. 1024 users, 1200 event memory, 11 time zone.



AR331H, T & U

Slim

Touch panel keypad and slim form factor make it easy to fit into narrow door frame while maintaining prestigious outlook. 3000 users, 1500 event memory and 11 time zones.



**AR727H
& AR737U**

Standard

LCD screen show clock and easy to program. 16K users, 32K event memory, 63 time zone.



**AR725E
& AR721U**

Touch

Illuminated touch panel keypad over black shiny surface for higher class elegant design. 16K users, 32K event memory and 63 time zones. Direct TCP/IP.



AR837EF

Fingerprint

LCD screen show user name and display customizable message. 9000 fingerprints, 16K card users, 32K event memory, 63 time zone. Support expiry date, all parameter set from software.

AR716-E02



**AR716-E18 & AR727i
network module**

Multidoor

AR716-E18 support Global anti-passback and manage multiple doors. 15K card users, 11K event memory, 63 time zone, 256 door group. Support expiry date, all parameter set from software. AR716-E02 support 2 doors, 3000 users, 11 time zone.

ME-ACS software features comparison

Model	Lite	Standard	Professional Basic	Professional Advance
	ME-ACSL	ME-ACSS	ME-ACSB	ME-ACSA
System configuration				
Hardware Manager	Single comm	3 comm	Multi comm	Multi comm
Client / server support	Standalone only	Standalone only	yes	yes
Multi branch	no	no	no	yes
Function permission	no	no	yes	yes
User management				
Multi cards per user	no	no	yes	yes
Assign FP reader per user	no	no	yes	yes
Access Control				
Permission setting	Simple	Simple	Advanced with door vs time zone. Allow different access method for different door at different time within same day	
Time Attendance				
Overnight next day shift	no	yes	yes	yes
Multiple break	only 1 break	max 4 break	max 4 breaks	max 4 breaks
Calculation	Basic weekly shift		Advance flexible shift, free shift and yearly shift.	
Monitoring				
Current event log	yes	yes	yes	yes
Alarm event log	no	no	yes	yes
User profile live view	no	no	yes	yes
Door commander	no	no	yes	yes
In/Out monitoring	no	no	yes	yes
User tracking	no	no	yes	yes
CCTV	no	no	Max 8 ch video	Unlimited video
Area Control	no	no	yes	yes
E - Map	no	no	no	yes
Global anti-pass back	no	no	no	yes

DVR



Signal Converter



**USB
AR321CM**



**TCP/IP
AR727CM**



Authorised Dealer:

Copyright © 2016 Magnet Security & Automation Sdn Bhd All rights reserved.

All specification, drawing and product info are subject to change without prior notice.